

21st Annual **POLO** **CAR, TRUCK & TRACTOR** SHOW **POLO, ILLINOIS** **AUGUST 14, 2010**

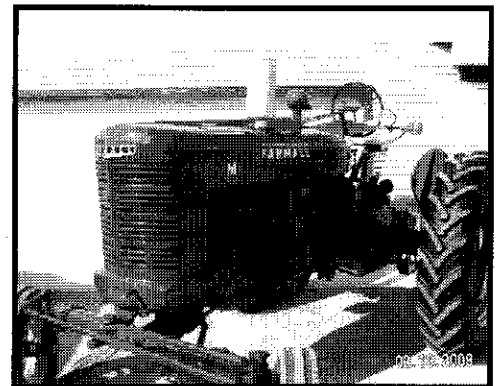
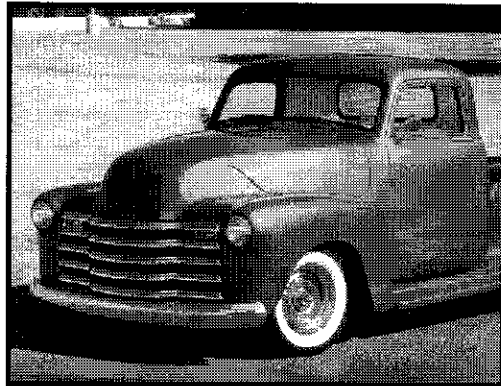
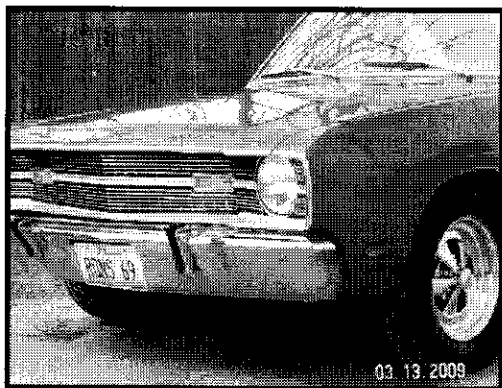

SPONSORED BY THE POLO CHAMBER OF COMMERCE

Entry Fee: \$10.00 if received by July 31st or \$12.00 day of show
(No entry fee for Tractors)

Show Times 8am-4pm - RAIN OR SHINE

Registration 8am to 12pm - Participant Judged - Awards Presentation at 3pm

- Cash Drawings for Car & Truck Show Participants

- Music By 3-D Sound (featuring Dave Palmer)

- Dash Plaques (First 100 car entires)

- Pine Wood Derby

- Motorcycle Corral

- Trivia Questions by Professor Trivia

- Muffler Rapping Contest

- 50/50 Drawing

'08 Prize Winner won \$3,000 and '09 Prize Winner won \$2,550

For Car & Truck Information call Cliff 815.718.2590

For Tractor Information call Bob 815.493.2948

SPECIALTY AWARDS

BEST ENGINE BEST PAINT BEST INTERIOR

BEST FORD BEST GM BEST MOPAR MAYOR'S CHOICE

BEST FACTORY MUSCLE BEST OF SHOW CAR BEST OF SHOW TRUCK

CLASSES

ORIGINAL/RESTORED

A _____ 1900-1945
B _____ 1946-1954
C _____ 1955-1957
D _____ 1958-1964
E _____ 1965-1973
F _____ 1974-1991
G _____ 1992-PRESENT

STREET RODS

H _____ 1900-1932
I _____ 1933-1945

STREET MACHINES

J _____ 1946-1960
K _____ 1961-1972
L _____ 1973-PRESENT

MUSTANGS

M _____ MUSTANGS-ORIGINAL
N _____ MUSTANGS-MODIFIED

CORVETTES

O _____ 1953-1982
P _____ 1983-PRESENT

TRUCKS

Q _____ 1979-UNDER ORIG/RESTORED
R _____ 1980-PRESENT ORIG/RESTORED
S _____ 1980-UNDER (MODIFIED)
T _____ 1981-PRESENT (MODIFIED)

T BIRDS

U _____ ALL

FOREIGN IMPORTS

V _____ ALL

UNIQUE AND UNUSUAL

W _____ ALL CARS OR TRUCKS
X _____ RAT RODS

PERFORMANCE COMPETITION PLUS

Y _____ ALL

MOTORCYCLES

Z _____ ALL

TRACTORS

T1 _____ ALL

21st Annual Polo Car, Truck & Tractor Show Entry Form

Name _____ Phone _____

Address _____

Year _____ Make _____ Model _____ Class _____

Make checks payable to: Polo Chamber of Commerce

Detach and Mail to: Cliff Harmon, 1098 S. IL. RT. 26, Polo, IL 61064

SPONSORED BY THE POLO CHAMBER OF COMMERCE